

PLAT & SURVEY
For Jean Hilbert
Located in the NE 1/4 Sec 28 T-6-N
R-1-E Known as Part of Ok 39 in the
Village of Edgerton, Ohio

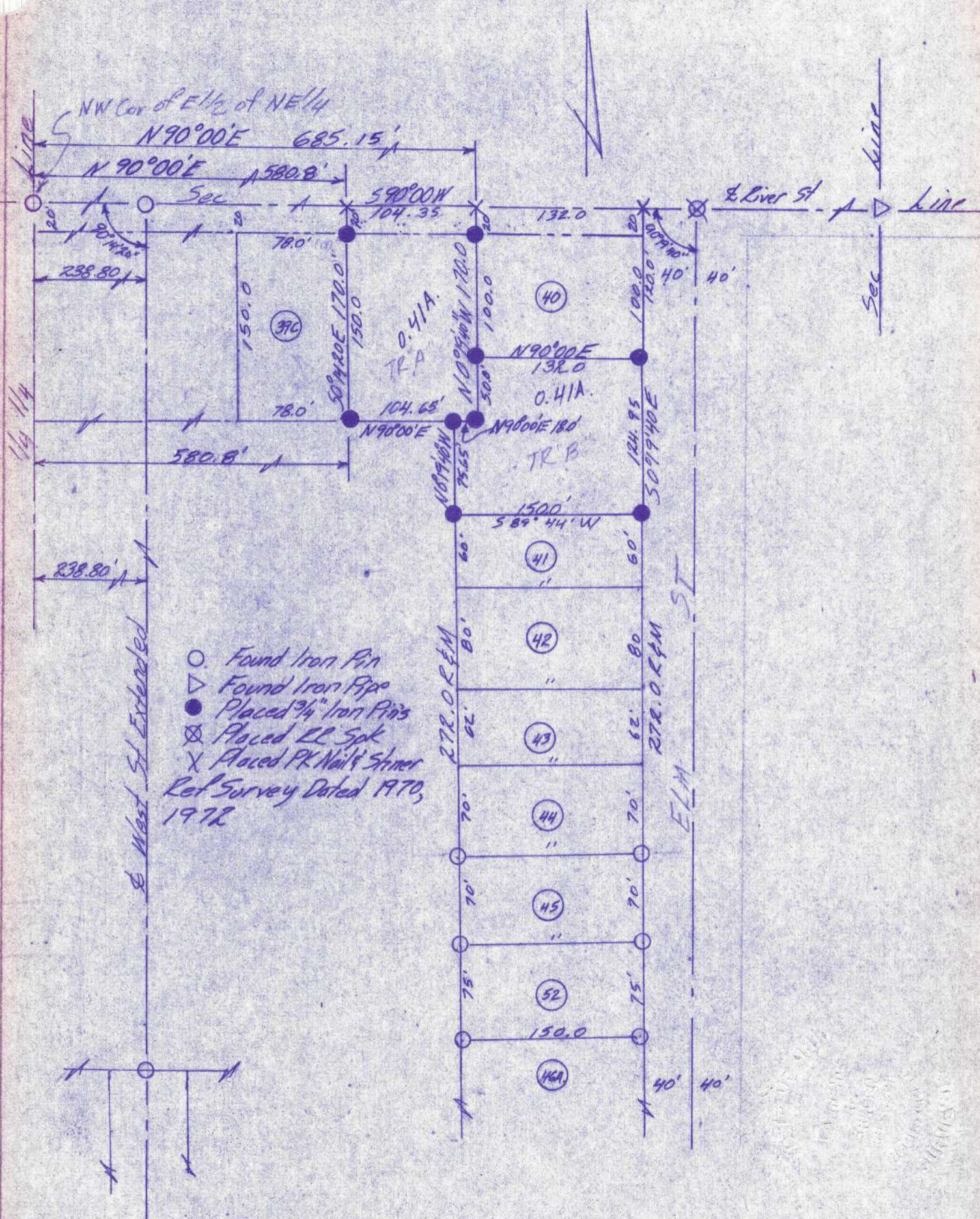

I hereby certify that I have surveyed the premises and prepared the above plat and that said plat is correct to the best of my knowledge and belief. All dimensions are shown in feet and decimal parts thereof. This survey has been recorded in Volume 5V Page 170 of the Williams County Record of Surveys.

Lawrence R. Griffee
Reg. Surveyor #6391